

GEM IDENTIFICATION REPORT and EVALUATION FOR INSURANCE

Prepared for: to whom it may concern
Date: February 7, 2017
Number: g3598

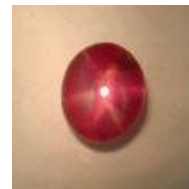

The item described below was carefully examined by an independent gemological laboratory, and/or by the person(s) named below, and the following information compiled for this report on the date indicated. The testing techniques used in preparing this report include using 10x Magnification, GIA Gem Set color system, GIA clarity system, and may also include the following lab tests : refractive index, UV response, spectral analysis, specific gravity, polarization, and/or microscope. The color, clarity, and carat weight are only estimates. This report is only intended to be used to obtain insurance, and is not valid or defensible if used for other purposes.

We herewith certify that we have this day carefully examined the following listed and described article:

Identification : Natural Corundum, variety "STAR RUBY"
Carat Weight : 1.51⁵ carats
Cut / Shape : Oval shape, Cabochon cut
Measurements : 7.13x5.94mm x3.66mm deep
Color (GIA Gem Set): slpR 5/5 – slightly purplish-Red, medium tone, strong saturation
Clarity (GIA System) : SI-1, Type II – small internal healed fissure is visible
Asterism : Very good 6-ray star in most lighting conditions.
Probable Origin : Color and inclusions indicate, Ceylon (Sri Lanka) Origin
Comments : There is no evidence of any treatments to the stone semi-transparent gem

The foregoing Statement is made with complete understanding that we assume no liability with respect to any action that may be taken on the basis of this Identification Report. In making this Identification Report and evaluation for Insurance, we DO NOT agree to purchase and/or replace the article(s) at any price.

In-House Gemologist

