

## GEM IDENTIFICATION REPORT and EVALUATION FOR INSURANCE

**Prepared for:** to whom it may concern

**Date:** October 4, 2014

**Number:** g4413

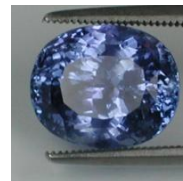

The item described below was carefully examined by an independent gemological laboratory, and/or by the person(s) named below, and the following information compiled for this report on the date indicated. The testing techniques used in preparing this report include using 10x Magnification, GIA Gem Set color system, GIA clarity system, and may also include the following lab tests : refractive index, UV response, spectral analysis, specific gravity, polarization, and/or microscope. The color, clarity, and carat weight are only estimates. This report is only intended to be used to obtain insurance, and is not valid or defensible if used for other purposes.

We herewith certify that we have this day carefully examined the following listed and described article:

**Identification :** Natural Corundum, variety "SAPPHIRE "

**Carat Weight :** 6.53<sup>g</sup> carat (this was a custom recut – gem was previously 7.07<sup>4</sup> carat per Guild Gem Report #285-209)

**Cut / Shape :** Oval shape, Portuguese cut

**Measurements :** 12.50 x 9.58mm x 7.29mm deep

**Color (GIA Gem Set):** bV 5-6/4 – bluish-Violet, medium to medium dark tone, moderately strong saturation

**Clarity (GIA System) :** SI-1, Type II –slightly included to the unaided eye

**Symmetry & Finish :** Very Good

**Probable Origin :** Color and inclusions indicate, Ceylon (Sri Lanka), Origin

**Comments :** There is no evidence of Heat or any other enhancement (Blue Sapphire with no enhancement is very rare)

The foregoing Statement is made with complete understanding that we assume no liability with respect to any action that may be taken on the basis of this Identification Report. In making this Identification Report and evaluation for Insurance, we DO NOT agree to purchase and/or replace the article(s) at any price.

In-House Gemologist