

GEM IDENTIFICATION REPORT and EVALUATION FOR INSURANCE

Prepared for: to whom it may concern
Date: September 3, 2014
Number: g3262

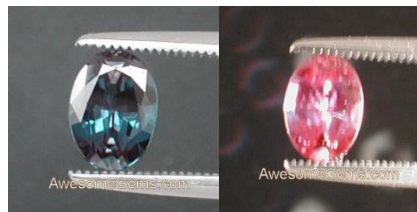

The item described below was carefully examined by an independent gemological laboratory, and/or by the person(s) named below, and the following information compiled for this report on the date indicated. The testing techniques used in preparing this report include using 10x Magnification, GIA Gem Set color system, GIA clarity system, and may also include the following lab tests : refractive index, UV response, spectral analysis, specific gravity, polarization, and/or microscope. The color, clarity, and carat weight are only estimates. This report is only intended to be used to obtain insurance, and is not valid or defensible if used for other purposes.

We herewith certify that we have this day carefully examined the following listed and described article:

Identification : Natural Chrysoberyl, variety "ALEXANDRITE"
Carat Weight : 1.11⁸ carats
Cut / Shape : Oval, mixed cut
Measurements : 7.60 x 5.57mm x3.41mm deep
Color (GIA Gem Set): vstbG 6/2 - stpR 6/3 - very strongly bluish-Green, Medium-Dark Tone, slightly Grayish Saturation (daylight), changing to strongly purplish-Red, Medium-Dark Tone, very slightly Brownish Saturation (incandescent light)
Clarity (GIA System) : VS, Type II – near flawless to the unaided eye
Symmetry & Finish : Very Good
Probable Origin : Color and inclusions indicate Brazil, Origin (records indicate the Hematita mine)
Comments : There is no evidence of any treatments to the stone

The foregoing Statement is made with complete understanding that we assume no liability with respect to any action that may be taken on the basis of this Identification Report. In making this Identification Report and evaluation for Insurance, we DO NOT agree to purchase and/or replace the article(s) at any price.

In-House Gemologist

